

Empowering a  
**SMART FUTURE**

# 2022 Avalue Introduction

Linda Chen | 2022/Jan.





AVALUE INTRODUCTION  
**CONTENT**

Products and ODM Design Service,  
Market-Oriented Applications

**Company Profile**

**Products/ODM Design Service**

**Market-Oriented Applications**

**Manufacturing/DMS Service**

**Alliance & Partnership**



**2000**  
**Established**

**Headquarters** at Taipei,  
Taiwan



**2010**

Public on **TPEx** (Taipei  
Exchange) Market



**Alliance**

Intel IoT Membership  
Microsoft IoT Partner

**Branch**

New Jersey, USA	Tokyo, Japan
California, USA	Kaohsiung, Taiwan
Shanghai, China	Redhill, UK



**Certification**

ISO-9001 : 2015  
ISO-13485:2016  
ISO-14001: 2015  
ISO-45001: 2018



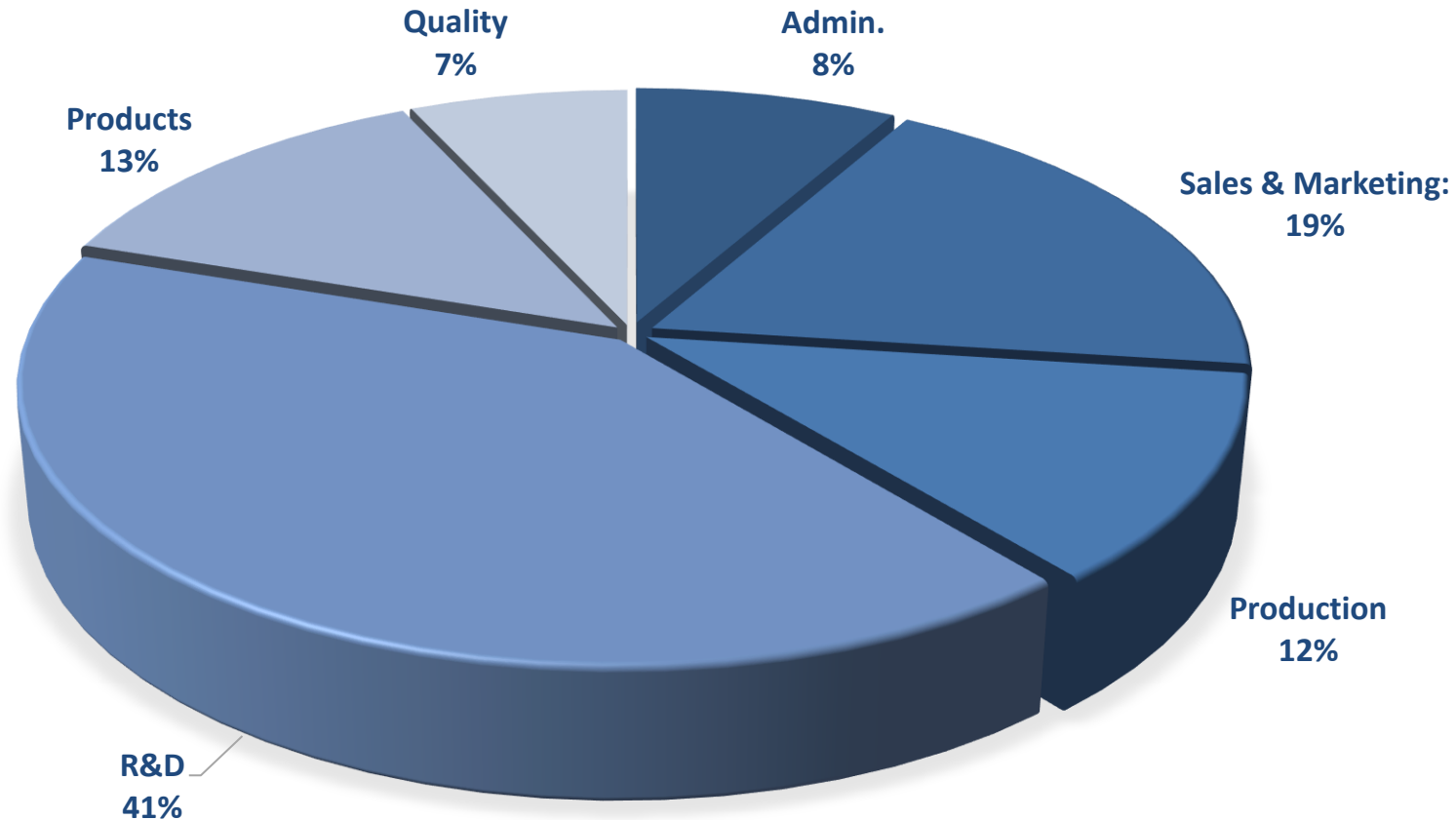

**2022 Employee (Till 2022 Jan.)**

Taiwan HQ: 306, China: 35, Japan: 11

USA/New Jersey: 17, USA/California(BCM): 46

# Organization Chart

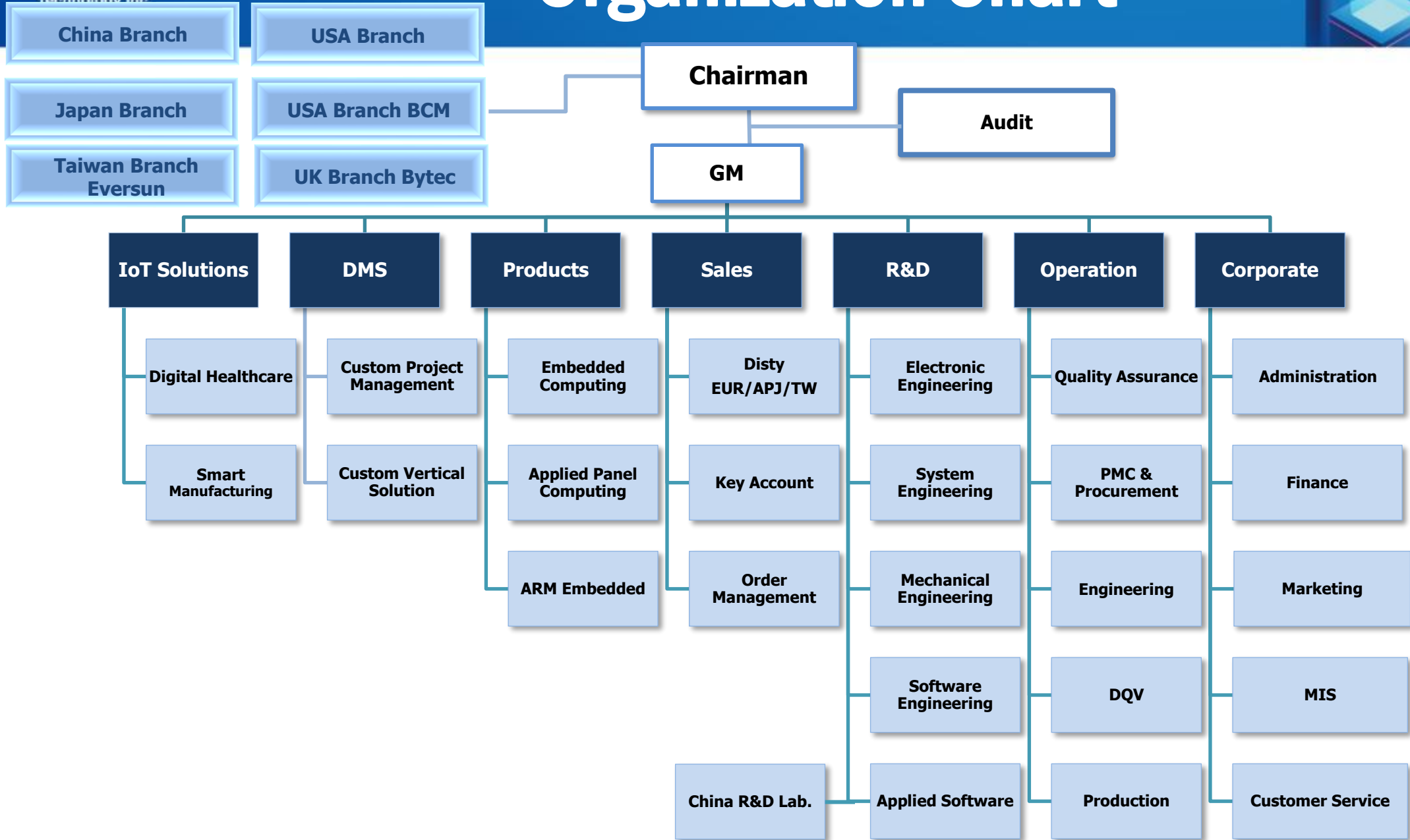



US\$ K

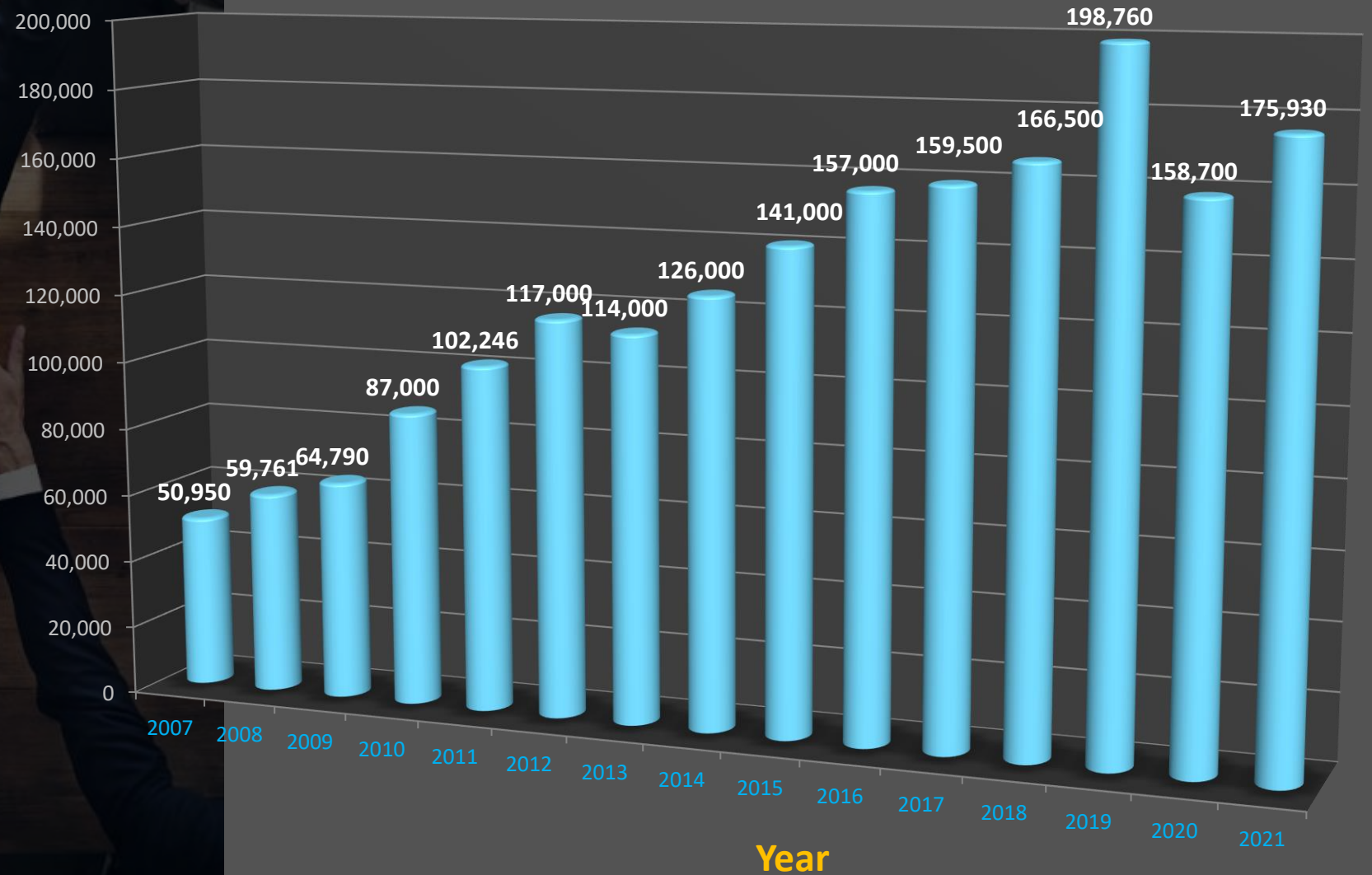



# **AVALUE PRODUCTS**

**Tailored to Your Needs**

**ODM/EMS  
Design  
Services**

**Embedded  
Computing**

**Applied  
Computing**

**Medical  
/Healthcare  
Solutions**

**Market  
Ready &  
IoT platform**

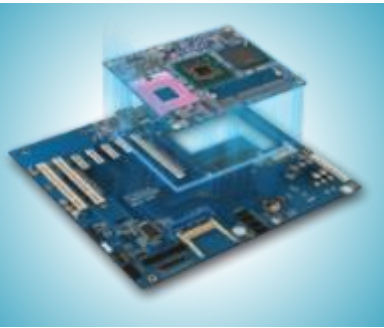

## COM

Compact Size  
30-Day baseboard  
Prototype Service

COM Express,  
Q7

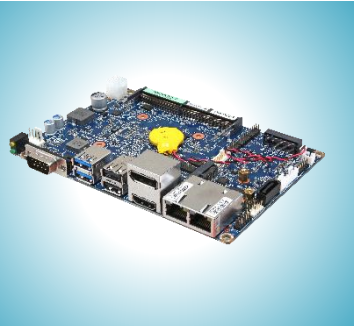

## SBC

Low Power  
Rich I/O Functions  
Extreme  
Performance

3.5"/ PICO,  
1.8"

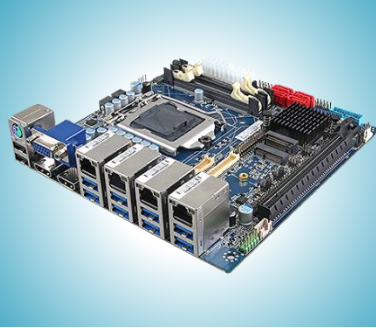

## Industrial Mainboard

Product Longevity  
Manageability  
Reliable  
Flexible

Mini ITX, Micro  
ATX, ATX



## Computing System

Longevity  
Reliability  
Customization  
Modularization

Fanless  
Compact  
Ruggedization



## DT/Tower Rackmount

Flexibility  
Integration  
Expandable

HPC  
Industrial  
Barebone



## ARM

ARM-based  
Rapid-  
Development  
Modularize

ARM Platform  
SMARC



## Healthcare Medical

Full HD  
True Flat  
Multi-touch

HID  
APC

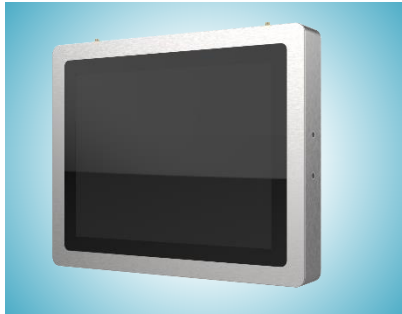

## Ruggedize

Rugged  
Wide Temp.  
Water/dust proof

SPC  
ODC



## Multi- Functional

Slim Design  
PCAP  
Rich I/O  
Light Bar

VNS  
SID



## Modularized Panel PC

Resistive  
Expandable  
PCAP  
Wide Temp.

ARC



## Open Frame

Multi-OS  
Fully Flat  
Low Cost & Power

OFT



## Industrial Touch Monitor

PCAP  
Multi-Touch  
Fanless & Ultra  
Slim

OFM  
ARC



Mobile Station  
Tablet

Nursing  
Station



PID/RID  
POC/ARM

Ward



AIO/Monitor  
Recording

OR



Medical Cart  
PTZ Camera

Tele-  
medicine



Large E Ink  
PID/Signage

Digital  
Paper



Open Frame  
SBC for HMI

Life/Lab  
Science



SBC, Open  
Frame, UI

Fitness  
Rehab



GBB Platform  
AI Solutions

AI



## All in One POS

Multiple OS  
Rich I/O  
Water/Dust Proof

RiVAR  
RiPAC  
Rity



## Mobile Computing

Rugged Design  
Light Weight  
Long Battery Life

CAXA0



## Digital Signage

Fanless  
Multi-touch  
Remote Control

Digital Signage  
Self-Service



## Intelligent Transportation

Longevity  
Ruggedization  
Modularization  
Multiple COMM.

In-Vehicle  
Marine  
Railway



## Smart Manufacturing

Real-Time  
Locating/Tracking  
Predictive  
Maintenance

ARTEMIS



## ODM Consultancy

- Project Management
- Organization
- Project Administration
- Project initiation & Evaluation

## System Engineering

- Wide Operation Temperature
- Wide Voltage Power Input
- IP Standard Compliant
- Various Touch Technologies
- Various Add-on Peripherals

## DQV Engineering

- Product Vaildation
- Compatibility Test
- Environmental Test
- Reliability Test

## Technical Support

- Application Engineering
- RMA, Warranty
- OS Adaptation
- Driver, LCD Test
- BIOS Adaptation

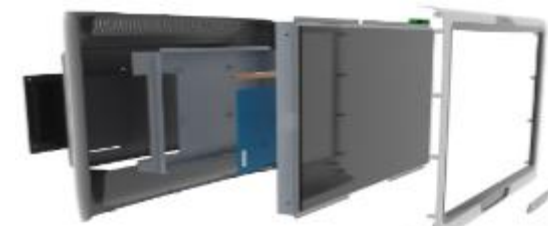
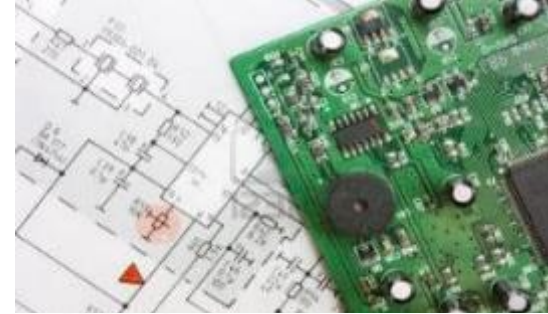

## Electronic Engineering

- Schematics/PCB layout
- Power Circuit plan
- Prototype Fabrication
- Digital, Analog, and Mixed
- Circuit Design

## Mechanical Engineering

- Industrial Design
- Structure Analysis
- Rapid Prototyping
- CNC, Laser Cutting
- Aluminum Extrusion/Die-Casting
- Plastic/Metal Tooling
- IP Standard Certification
- Thermal Simulation

## Solution Engineering Service

- RISC Based System Integration
- Product Dianostic Utility

# Focused IoT Segments



**Digital Healthcare/ Medical**

**Smart Retail**

**Smart Manufacturing**

**Intelligent Transportation**



Enabling digital healthcare with Avalue intelligent healthcare solutions from high end imaging, mobility to digital hospital

## Medical Equipment



## Point of Care



## Medical Imaging



## Fitness/Rehab Equipment



## Digital Hospital



Customized  
ODM



Customized  
ODM



ISO-13485:2016  
UL 60601-1

Improve healthcare performance with Avalue Intelligent Healthcare platform, Avalue's products adhere to the strictest medical standards and provide unsurpassed reliability



"The Medi-Table is a technology revolution no cables or arms on the wall provide a flexible mobile product solution."



Solutions designed to fit your  
**Healthcare Environment**

# Digital Healthcare/ Medical



"Remedi can design, manufacture, deliver and support our customers, partners and end users within healthcare with complete confidence."

**Point of Care Solution**  
– Bedside infotainment



## Ultra-low Power, Slim, Light Weight

Communication Board | Digital Signage | eNote | Door Sign | Bedside Card

**No Light Pollution:** Reflective Display

**Digital Online Device:** Enable to Integrate with EMR/EHR

**Energy Efficient:** Low Power Consumption to save operation cost for hospital

**Easy Operation:** Content "Always-On"

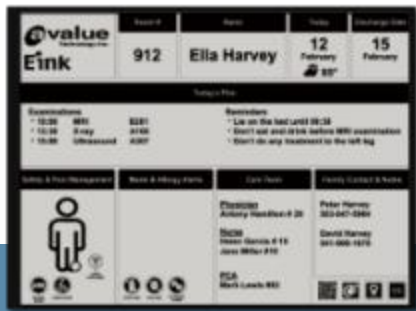

Communication  
Board for Patient

eNote Tablet

Patient Bedside  
Care Sign



Digital Healthcare/ Medical



## Point of Care Solution

– Mobile Nursing Cart



"Colour coded MIT-Carts and accessories will complement working environments."

Workstation Carts  
Battery Power System  
Mounting Solution



*Power System Product of the Year  
2013 - Elektra Awards*

# Digital Healthcare/ Medical Medical Imaging Solution



## User-friendly functions

Intelligent design with medical use approval

Endoscopic  
Display

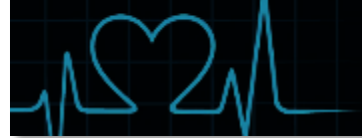

Ultrasound  
Display



X-Ray  
Display



Operating Room  
Display

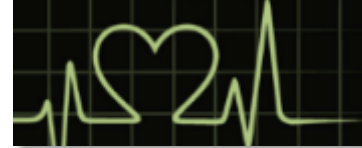

✓ **Medical** : cUL/UL , IEC/EN 60601-1

✓ **Imaging** : DICOM Standard, DIN 6868-57, ISO12646



# Fitness/Rehab Equipment

Multimedia Cardio Equipment

## Digital Healthcare/ Medical

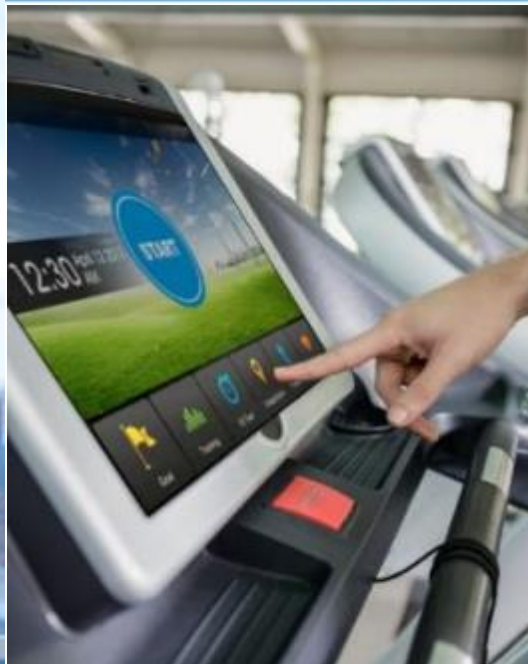

Multi OS Solution-ready  
open frame terminal

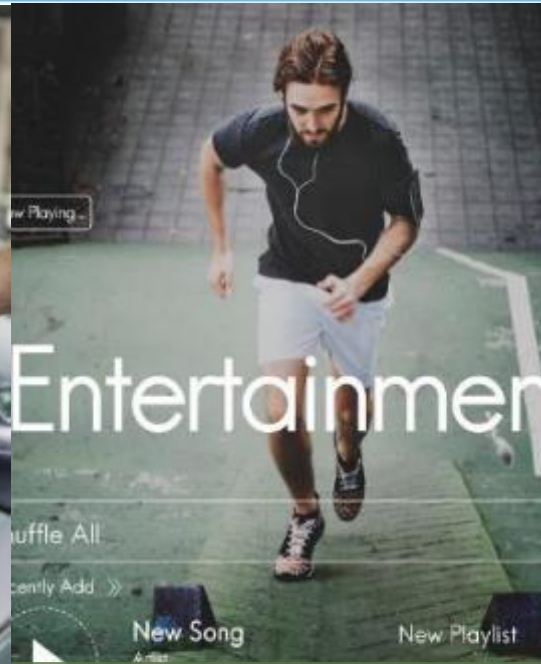

Support Multimedia



IoT connectivity

10.1"/15.6"/18.5"/21.5"  
Multi OS Supported



TV / IPTV/OTT / VOD  
Android / iOS  
Multimedia

Health monitoring  
Wearable, external  
medical devices with  
blue tooth or MEMS

# Digital Hospital Solution

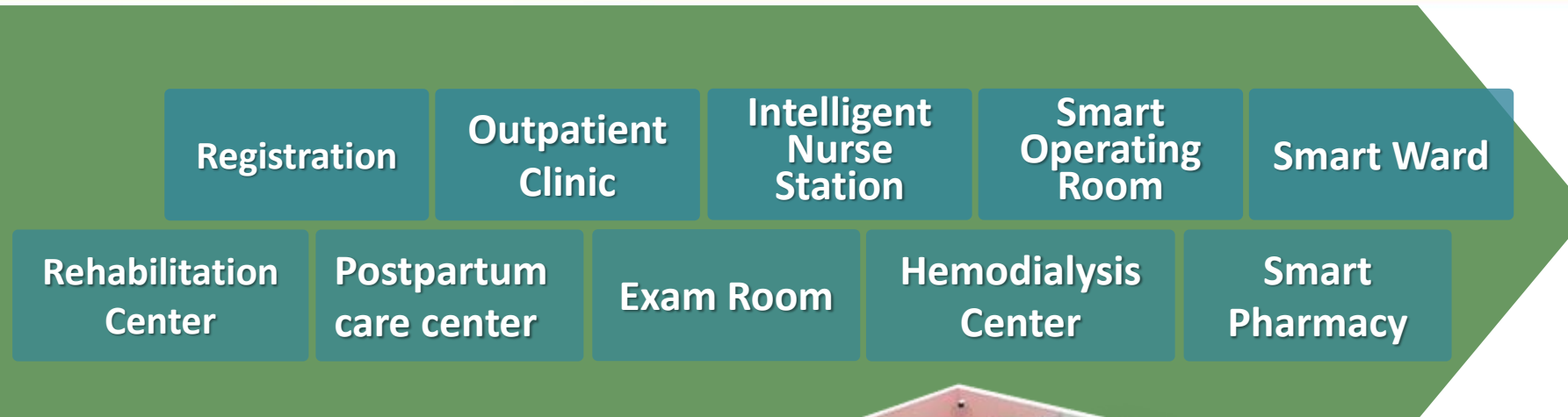

For more than 15 years hospital experience, Avalue integrate medical devices with strict medical standards, software, IT infrastructure, communication, hospital logistic and IoT technology for all digital hospital needs.





## Digital Signage



## Point of Sale



## Mobile Solution



## Smart Cloud-base Retail



Optimal customer experience through real-time convergence of sensors, analytics & mobility

Retail data paired with analytics can generate new retail insights while creating capabilities that improve merchandising efforts.





## Smart Service Solution QSer

Innovative Digital  
Hospitality



## AI Object Recognition Checkout Solution

Detection & recognition of  
the type of object and  
price with AI





## Industrial PC



## MES/ Human Machine Interfaces



## ARTEMIS Real-Time UWB Indoor Positioning

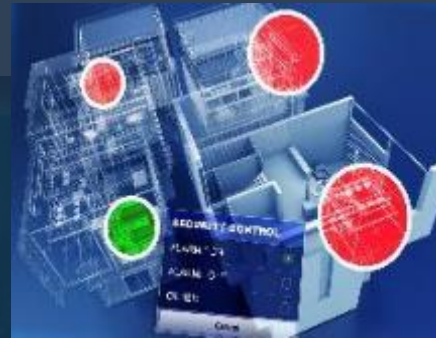

## Prediction Maintenance



Covers all areas of industry where automation technologies are integrated including smart manufacturing, Human Machine Interfaces and energy end-to-end solutions and improve control and management of industrial processes

Smart Factory & Intelligent  
Manufacturing





## High Accuracy (30~50cm)

- BLE (4m~10m)
- ZigBee (5~10m)
- WIFI (6~10m)

## High Position Stability

- The most reliable and high precision(<50cm) RTLS solution

## High Penetrability

- Easy to penetrate through glass / wood / plastic / thin wall

## Low Power Consumption

- Long battery life
- 900mA/h for 1 months battery / per second
- 900mA/h for 4~5 months / per 5 seconds

## Anti-Interference(RF)

- High frequency 3.1~10.6 GHz
- Wide bandwidth and narrow pulse which can coexist with other RF source

## Non-invasiveness to human body

- Low radiation power

## High speed communication

- Up to 480Mbps data rate



## RENTY ARTEMIS - Real-time Locating and Tracking Solution

Real-Time Location System Ultra-wideband (UWB)



## Benefits

- A complete overview in your warehouse in real time. A well-connected warehouse.
- Access control- Enhance security and reduce accidents in workplace via creating geofencing.
- History path and real time location tracking of any moving targets.
- Logistics process optimized based on collected statistics and history records.



**Marine/  
In-Vehicle**



**Driving Behavior  
Monitoring**



**Traffic  
Enforcement**



**AI Recognition  
Safety Warning**



Enable tomorrow's innovative IoT-connected ITS technologies to integrated Railway, Marine, Logistic and fleet with regulatory-compliant solutions





## AI Recognition Traffic Solutions

Avalue traffic enforcement system is an automated solution to identify traffic violation and recognize vehicle license plate number to improve road security not interrupting traffic flow

## Parking Enforcement Solutions



### Features & Benefits



REMOTE  
CONTROL



REAL-TIME  
MONITORING



PREVENT  
TRAFFIC  
VIOLATION



EFFICIENT  
TRAFFIC  
ENFORCEMENT



REDUCE  
TRAFFIC  
CONGESTION

## Smart City

## AI Recognition Safety Warning



### ■ Pedestrian Crossing Warning

A warning signal at no traffic light junctions

### ■ Collision Warning

Provide vehicle deceleration warning at no traffic light junctions

### ■ Violation Warnings and Reports

Reduce illegal parking and traffic congestion

### ■ Driving Behavior Monitoring

Enhanced bus fleet safety and its management

# IoT-Ready Solutions



## Smart Retail



- QSer Smart Service
- AI Object Recognition Checkout Solution

## Digital Healthcare/ Medical



- Nurse Station (Digital Board, eNote, Mobile Cart)
- Smart Ward (Beside Terminal, Room info. Display)
- Fitness/Rehab Center

## Smart Manufacturing



- ARTEMIS Real Time Indoor Positioning and Tracking Solution - (UWB)

## Intelligent Transportation



- Traffic Enforcement
- AI Recognition Safety Warning
- Marine/Railway/In-Vehicle Equipment



# Avalue Plant Location

**Taipei  
Headquarters**



Admin./Finance  
Sales/Marketing  
Research & Development  
Laboratory

**Taipei  
Li-De Factory**



Supply Chain Management  
Warehouse  
RMA center  
Value Added MFG Service

**Taoyuan  
Compal Factory**



PCBA  
System Assembly

**Kaohsiung  
Eversun Factory**



EMS Service  
PCB/System Assembly  
PCBA Test

**European  
Service Centre**



RMA/Logistic  
Center

# Eversun Factory Capacity



<b>Capital (US\$)</b>	6 Million
<b>Space</b>	10,000 Square Meter
<b>Employee</b>	340
<b>Certificate</b>	ISO 9001/14001 / 13485 / IATF16949
<b>Capability</b>	5 SMT lines 2 DIP lines System/Solution Assembly Component Engineer Material Purchasing & Storage

**SMT 5 Lines, DIP 2 Lines,  
System 3 Lines**

▶ ISO-9001 : 2015  
ISO-14001: 2015  
ISO-13485:2016  
IATF 16949:2016

20 years manufacturing service  
experience, 10,000 sq. meter in  
Kaohsiung

**Made in Taiwan**

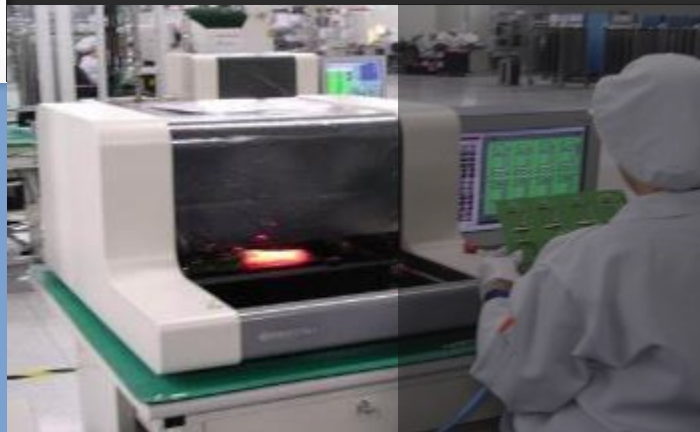

**Green Product Management System**

# Assembly/QC Processes



## Assembly Line



▶ IPQC  
IR Reflow  
100% Visual  
Inspection



In-circuit test (ICT)/  
Function test



▶ Quality Control  
AOI/Visual Inspection

# One Stop DMS Services

## Project Management

PLM/EOL/ECR Management  
Revision Control

## Component Engineering

Component Cost Reduction  
Shorten Lead Time

## Industrial Standard Certification

ISO-9000/14000/13485  
UL/TS-16949

## Global Logistic Supports

Supply Chain  
Inventory  
Warehousing  
Materials Handling

## Professional DMS

Consolidation of ODM and EMS  
Design Manufacturing Services

# Strategic Alliance

## PARTNERSHIP SYNERGY



Leading platform of “**Mobile First, Cloud First**”  
Cross-platform services, transform into Internet of Things with Azure Enterprise cloud



Procurement Power (Supply Chain) , Technology Support, Sales Channel, Design Quality Verification and Manufacturing



Provides the building blocks to develop hardware and software for the Internet of Things

*Thank You For Listening*

Empowering a  
**SMART FUTURE**

